If I were a bell
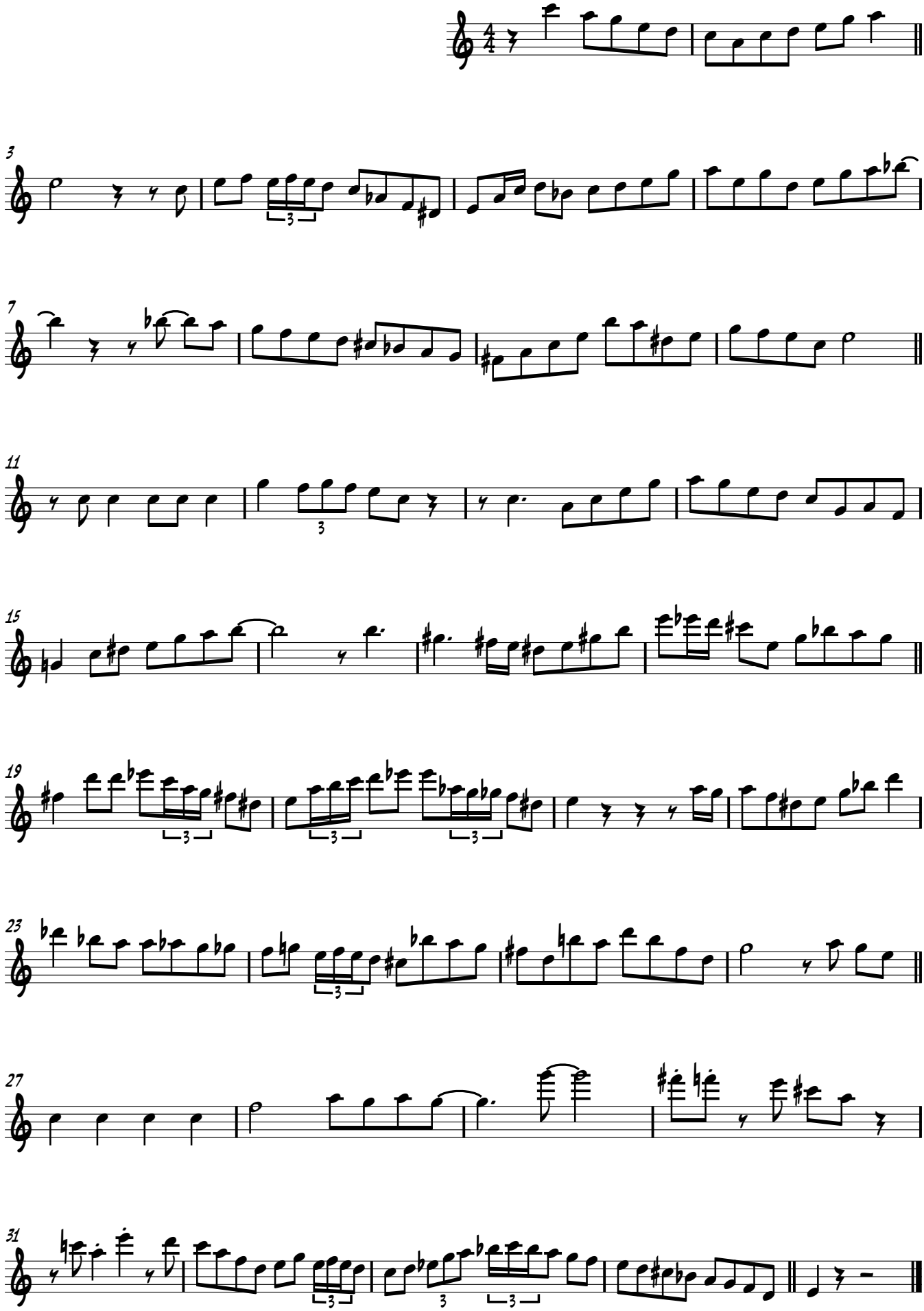
The Harry Allen / Al Cohn Quartett