Robbin's Nest

Scott Hamilton
Groovin' High

Tenor

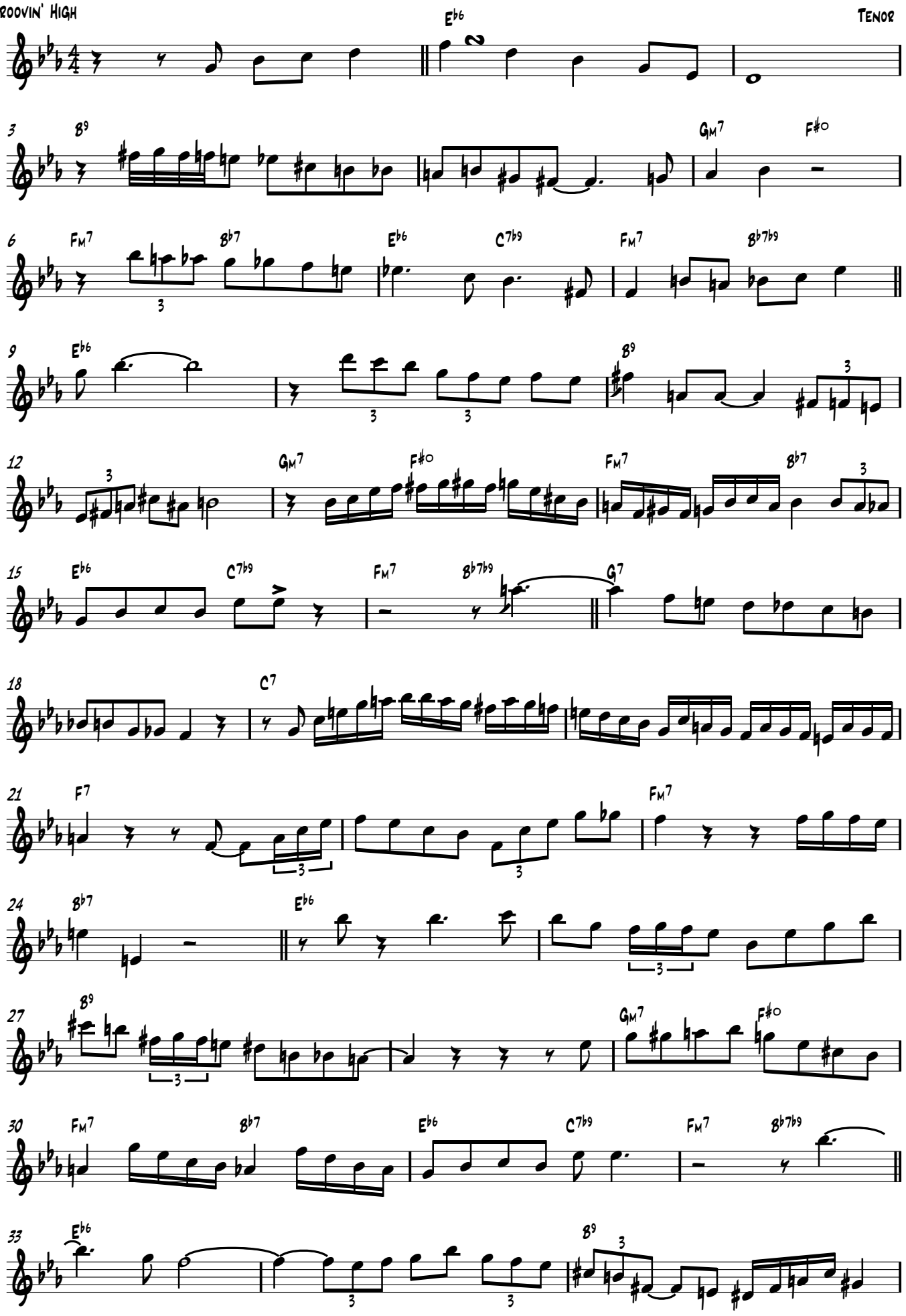
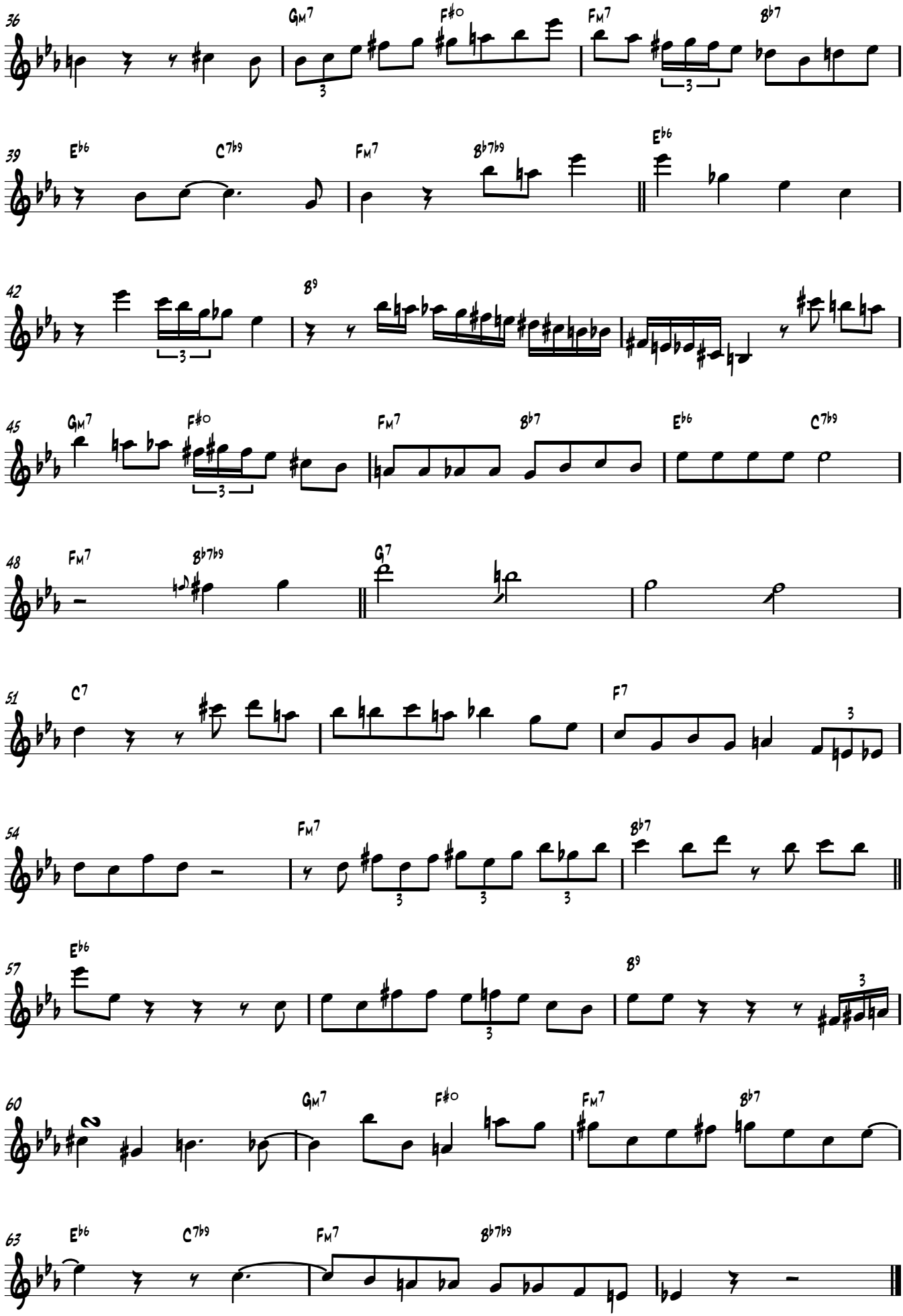
Robbin's Nest